



EWFCCA's & DCYF's  
**Foundational Quality Standards  
Deep Dive Conference**

Saturday, June 22nd, 2019 (5 STAR/Merit hours)

Redeemer Lutheran Church ~ 3606 Schafer Rd. Spokane Valley, WA



**7:30 am Doors Open—at the door registration if room is available**

Coffee will be available in the morning. Bottled water all day.

**Bring a printed set of the new WACs with your or purchase a set from EWFCCA with your registration for \$5.**

There will be limited sets available for purchase at the door on a first come first served basis while supplies last.

**8:00am—8:15am: Welcome and Opening**

**8:15 AM - 9:15 AM ~ Environment Health and Safety**

CC: Health, Safety and Nutrition ~ 1 Star hour

This training is especially important to teach the participants to understand ways to keep their programs safe and healthy environments for the children. The knowledge to be successful on a daily bases by implementing healthy and safety guidelines that will be introduced to the participants during this session. Some of the regulations will be similar to what we have done in the past but with the knowledge of the new rule's providers will ask questions to have a better understanding.

**Professional Development - 9:15 AM - 11:15 AM**

CC: Professional Development ~2 Star hour

This session will review the value of ongoing professional development for early learning professionals. Participants will have the opportunity to reflect on their professional role and consider professional development pathways for a plan that suits their unique needs. At the end DCYF will have a question and answer time so providers will leave with supportive guidance.

**LUNCH - 11:15 AM - 12:00 noon**

**Attendees are asked to bring a packed lunch.**

If you prefer to dine out please be courteous and return before the conference resumes.

Bottled water will be available all day. We'll have cookies!



**Exclusive Rules to Early Learning Programs - 12:00 noon - 1:00 PM**

CC: Program Planning and Development ~ 1 Star hour

The Early Start Act required that DCYF consider the difference when writing the rules for a family home environment and a center environment. This session will highlight various rules that are exclusive only to certain environments. Knowing these differences will help the children adjust and learn in a mindful learning environment. Providers will have opportunity to ask questions to receive a better understanding.

**Family Engagement and Child Outcomes 1:00 PM - 2:00 PM**

CC: Professional Development ~1 Star hour

This session will focus on the purpose and importance of communicating with families, individual child progress and developmental growth, facilitating transitions to other settings by engaging families, individuals and programs and discuss how this occurs in their program.

**BREAK - 2:00 PM - 2:15 PM**

**Monitoring Checklist 2:15 PM - 3:15 PM**

(NO STARS - Information Only)

**EWFCCA and DCYF brings you  
The Foundational Quality Standards  
Deep Dive Conference**

(5 STAR hours).

**DCYF trainers will be teaching each session.**

This conference will provide learning opportunities that is grounded in the ECE Core Competencies providing a foundation for quality.

We encourage **All LICENSED** Family Child Care providers and their Lead/Assistant Teachers, Child Care Center Directors/Staff, ECEAP, Head Start and others affected by the new WACs to attend this training to be better prepared for a successful transition in August 2019.

**Please bring a printed set of the new  
Foundational Quality Standards for Early  
Learning Programs WACs**

(Chapter 110-300 WACs) with you when attending this conference. Print them by visiting:

<https://app.leg.wa.gov/wac/default.aspx?cite=110-300>

**Purchase a set from EWFCCA for only \$5 when you register.**

There will be limited sets available for purchase at the door on a first come first served basis while supplies last.

**Attendees are asked to pack a lunch.**

If you prefer to dine out please be courteous and return before the conference resumes. Coffee will be available in the morning. Bottled water all day. We'll offer cookies!

**WAC Question Submittal:**

If there is a specific WAC question you would like addressed at this conference, email:

**[dcyf.wacqanda@dcyf.wa.gov](mailto:dcyf.wacqanda@dcyf.wa.gov)**

with your question\*.

\*Please note that you would like your question addressed at the Spokane Deep Dive Conference, questions must be submitted at least 2 weeks before the conference to insure a consistent and accurate response DCYF.

To insure a consistent and accurate response DCYF asks that your question be submitted to their email a minimum of 2 weeks before the conference. (Questions may be answered at a later date.)



**Eastern Washington  
Family Child Care  
Association & The  
Department of Children,  
Youth and Families**  
Proudly presents:



**Saturday,  
June 22nd 2019**

**8:00am-3:30pm**

(5 STARS hours—doors open at 7:30am)

**Redeemer Lutheran Church  
3606 Schafer Rd.  
Spokane Valley, WA**

**For more information,  
visit [www.ewfcca.org](http://www.ewfcca.org)  
Or call Debbie Thurber at 509-926-6144  
or email her at [Debbie@ewfcca.org](mailto:Debbie@ewfcca.org)**

**Print this page and detach this section >>>>>>>**

**Redeemer Lutheran Church  
3606 Schafer Rd.  
Spokane Valley, WA**

*a wonderful site, handicap accessible,  
with plenty of free parking.*

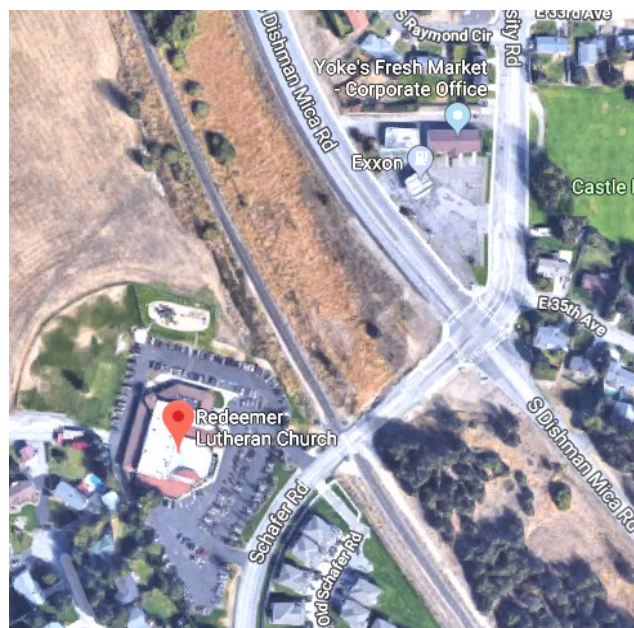

## REGISTRATION FORM

Please feel free to make copies of this form if needed or visit  
[www.ewfcca.org](http://www.ewfcca.org) to download additional forms

Name: \_\_\_\_\_

STARS # \_\_\_\_\_

Address: \_\_\_\_\_

City: \_\_\_\_\_ State: \_\_\_\_\_

Zip: \_\_\_\_\_ Phone #: \_\_\_\_\_

Email: \_\_\_\_\_

^^To receive future mailing of EWFCCA's events^^

☐ **I'm a EWFCCA member:** **\$0.00**  
Please postmark by Saturday, June 15th or email  
[debbie@ewfcca.org](mailto:debbie@ewfcca.org) your name & Star # to register.  
**Free printed set of WACs Yes / No**

☐ **Non-member:** **\$25**  
**\*Attend for free if purchasing a membership**  
(see below)  
Postmarked on Monday, June 15th or pay at the door.  
It is suggested that you call or email to register your attendance if  
you plan to pay at the door 509-926-6144 [debbie@ewfcca.org](mailto:debbie@ewfcca.org)

**ADD a printed set of WACs \$5**  
(Will be waiting for you at the door)

**\*Optional Membership (see below) +\$35 or +\$17.50**

**I wish to add a 1 year membership to EWFCCA  
for \$35.00 (licensed providers and center directors)  
or \$17.50 (family childcare assistants and center  
assistants) to my above registration fee. My membership  
includes quarterly newsletters and discounts on this and  
future workshops & conferences. To see other benefits visit  
[www.ewfcca.org](http://www.ewfcca.org) for more information.  
(Membership will be good through Sept. 2020)**

**NO REFUNDS but you may transfer registration by  
contacting Debbie Thurber at 509-926-6144 / [debbie@ewfcca.org](mailto:debbie@ewfcca.org)**

**Amount enclosed:** \_\_\_\_\_  
Non-refundable but transferable

\*The registration fee is reimbursable from Washington STARS (\$250 Max)

Make checks payable to: **EWFCCA**  
Mail to: **7620 E Maxwell Ave  
Spokane, WA 99212**